

检测报告/Test Report

报告编号/ Report No.: SHA03-24078974-JC-01CnEn

样品来源/Sample Origin: 客户送样/ Customer Sample Delivery
厦门旭日方升石业有限公司

客户名称/Client: XIAMEN SUPERIOR STONE CO.,LTD.
福建省厦门市翔安区金海街道新澳路 500
号 502 室/Room 502, No.500, Xinao Road,

地 址/Address: Xiang'an District, Xiamen, China.

上海微谱检测技术集团股份有限公司
Shanghai WEIPU Testing Technology Group Co., LTD.



检测报告/Test Report

下列样品及样品信息由委托方提供及确认/The following sample(s) was/were submitted and identified on behalf of the applicant:

样品名称/Sample Name: dolomite quartz

样品颜色/性状/材质/ Sample color / character / material: /

样品规格/Specification: /

型号/批号/Type/ Batch number: /

检测信息/Testing information:

接样日期/Date of Sample Received: 2024-08-08

检测周期/ Testing Period: 2024-08-08 ~ 2024-08-22

检测要求/Test Item(s): 根据客户要求进行检测/Selected test (s) as requested by client.

检测依据/Test Criterion: 请参见下一页/Please refer to next page(s).

检测结果/Test Result: 请参见下一页/Please refer to next page(s).

编制/Complied by:

王颖

批准/ Approved by:

黄蒙

签发日期/ Issued Date:

2024-08-23

检测样品描述/Test Part Description:

<u>序号</u> <u>Serial No.</u>	<u>样品名称</u> <u>Sample name</u>	<u>样品编号</u> <u>Sample ID</u>	<u>描述</u> <u>Description</u>
001	dolomite quartz	2408002283-1	白色固体/White soild

1.感官要求/ Sensory requirements
检测方法和检测仪器/Test Method and Apparatus:

<u>检测项目</u> <u>Test Items</u>	<u>检测方法</u> <u>Test method</u>	<u>结果/Results</u> <u>No.001</u>
感官/ The sensory	GB 4806.7-2016	色泽正常, 无异臭、不洁物等/ Color is normal, smelly, unclean and so on 迁移实验所得浸泡液无浑浊、沉淀、 异臭/ No turbidity, precipitate or odor was observed in the immersion solution obtained by migration experiment
浸泡液/ Soak liquid	GB 4806.7-2016	

2.总迁移量/ The total amount of migration
检测方法和检测仪器/Test Method and Apparatus:

<u>检测项目</u> <u>Test Items</u>	<u>检测方法</u> <u>Test method</u>	<u>单位</u> <u>Unit</u>	<u>结果/Results</u> <u>No.001</u>
4% (体积分数) 乙酸, 70°C, 2h 4% (volume fraction) acetic acid, 70°C, 2h	GB 31604.8-2021	mg/dm ²	59
10% (体积分数) 乙醇, 70°C, 2h 10% (volume fraction) ethanol, 70°C, 2h	GB 31604.8-2021	mg/dm ²	6.8
95% (体积分数) 乙醇, 60°C, 2h 95% (volume fraction) ethanol, 60°C, 2h	GB 31604.8-2021	mg/dm ²	<1.0

3. 苯乙烯迁移量/Styrene migration
检测方法和检测仪器/Test Method and Apparatus:

<u>检测项目</u> <u>Test Items</u>	<u>检测方法</u> <u>Test method</u>	<u>检测仪器</u> <u>Apparatus</u>
苯乙烯迁移量/Styrene migration	参考 GB 31604.16-2016	GC-MS

检测结果/Test Results:

<u>检测项目/</u> <u>Test Items</u>	<u>单位/ Unit</u>	<u>MDL</u>	<u>结果/Results</u> <u>No.001</u>
-----------------------------------	-----------------	------------	------------------------------------

<u>检测项目/</u> <u>Test Items</u>	<u>单位/ Unit</u>	<u>MDL</u>	<u>结果/Results</u> <u>No.001</u>
4% (体积分数) 乙酸, 70°C, 2h 4% (volume fraction) acetic acid, 70°C, 2h	mg/kg	20	N.D.

4. 高锰酸钾消耗量/ Potassium permanganate consumption

检测方法和检测仪器/ Test Method and Apparatus:

<u>检测项目</u> <u>Test Items</u>	<u>检测方法</u> <u>Test method</u>	<u>检测仪器</u> <u>Apparatus</u>
水, 60°C, 2h/Water, 60°C, 2h	GB 31604.2-2016	恒温箱 Thermostat / 滴定管 Burette

检测结果/Test Results:

<u>检测项目</u>	<u>单位/ Unit</u>	<u>结果/Results</u> <u>No.001</u>
水, 60°C, 2h/Water, 60°C, 2h	mg/kg	2.3

5. 重金属 (以 Pb 计)

检测方法和检测仪器/ Test Method and Apparatus:

<u>检测项目</u> <u>Test Items</u>	<u>检测方法</u> <u>Test method</u>	<u>检测仪器</u> <u>Apparatus</u>
4% (体积分数) 乙酸, 60°C, 2h/ 4% (volume fraction) acetic acid, 60°C, 2h	GB 31604.9-2016	干燥箱/ Drying oven

检测结果/Test Results:

<u>检测项目</u> <u>Test Items</u>	<u>单位/ Unit</u>	<u>结果/Results</u> <u>No.001</u>
4% (体积分数) 乙酸, 60°C, 2h/	mg/kg	<1

6. 脱色试验/ Decolorization test

检测方法和检测仪器/ Test Method and Apparatus:

<u>检测项目</u> <u>Test Items</u>	<u>检测方法</u> <u>Test method</u>	<u>检测仪器</u> <u>Apparatus</u>
擦拭实验/ Wiping test	GB 31604.7-2016	目测/Visual inspection

浸泡实验/ Soaking experiment	GB 31604.7-2016	目测/ Visual inspection
--------------------------	-----------------	-----------------------

检测结果/Test Results:

<u>检测项目</u> <u>Test Items</u>	<u>结果/Results</u> <u>No.001</u>
擦拭实验/ Wiping test	阴性/Negative
浸泡实验/ Soaking experiment	阴性/Negative

备注/Note:

- (1) “-” =未规定/ “-” =Not Regulated
- (2) MDL = 方法检出限/ MDL =Method Detection Limit
- (3) N.D. =未检出 (<MDL) /N.D.=Not Detected (<MDL)
- (4) 1mg/kg = 1ppm = 0.0001%
- (5) 总迁移量按照 6dm² 对应 1L 模拟物的原则进行试验。/The total migration was tested according to the principle that 6dm² corresponds to 1L of analog
- (6) 迁移试验的结果为第一次浸泡的测试结果。/ The results of the migration test are the results of the first immersion test

本页结束/End of the Page

样品照片/Sample picture(s):

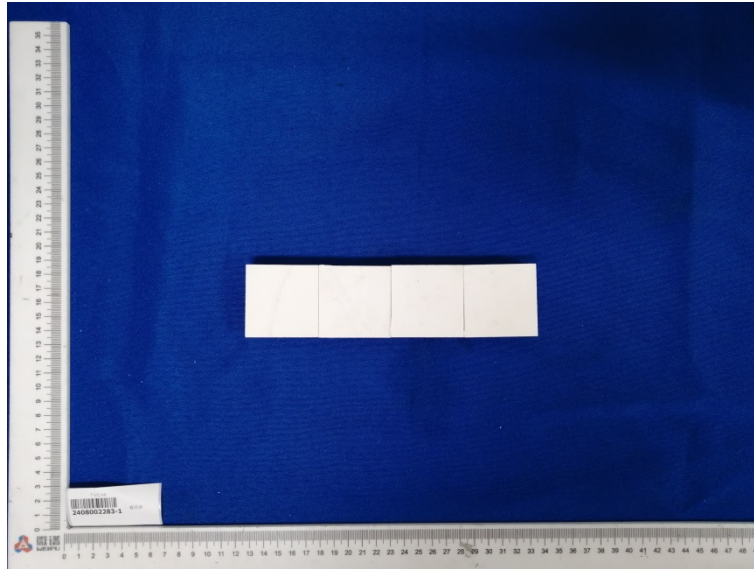

2408002283-1

报告结束 End of the Report

—— 声明/DECLARE ——

1. 报告若未加盖“检验检测专用章”或“报告专用章”或编制人、批准人未全部签字，一律无效。
The report is invalid without the stamp of“Special Seal for Inspection or Testing” or without“Special Seal for the Report” or without the signature of the compiler and the approver.
2. 本报告不得擅自修改、增加或删除，否则一律无效。
No unauthorized changes, additions or deletions shall be made to the report.
3. 报告部分提供或部分复制均视为无效。全复制件未重新加盖“检验检测专用章”或“报告专用章”视为无效。
Neither fragmented report nor its incomplete copy shall be deemed valid. The complete copy is invalid without the stamp of“Special Seal for Inspection or Testing” or “Special Seal for the Report”.
4. 如对报告有疑问，请在收到报告后 15 个工作日内提出。
Any queries on the report shall be presented to us within 15 working days after receipt of the report.
5. 本报告结果仅对本次受测样品负责。若报告未加盖 CMA 章，表示部分或全部检测方法不在 CMA 资质认定能力范围内，报告仅用于客户科研、教学、内部质量控制、产品研发等目的，供内部参考。
The results described here in this report are based on the sample(s) tested. If the report is not stamped with CMA logo, it means that some or all of the test methods are not within the scope of CMA. The report is only used for customer scientific research, teaching, internal quality control, product development and other purposes for internal reference.
6. 委托方对样品及其相关信息的真实性负责。
The applicant takes full responsible for the truthfulness of the testing sample(s) and information related thereto.

7. 未经本公司同意，委托人不得擅自使用检验检测结果进行不当宣传。

Without the permission of the company, any party is prohibited from using the test results and the report for undue publicity.