

# TEST REPORT

No. : XMHL2306003347SD

Date : Jun 08, 2023

Page: 1 of 4

CUSTOMER NAME: XIAMEN SUPERIOR STONE CO., LTD  
ADDRESS: RM 502, NO.500, XINAO RD, JINHAI ST, XIANGAN DISTRICT,  
XIAMEN,CHINA.

Sample Name : CARRARA  
Material : DOLOMITE STONE  
Spec. : 100\*100\*20MM  
Manufacturer : XIAMEN SUPERIOR STONE CO.,LTD

Above information and sample(s) was/were submitted and confirmed by the client. SGS, however, assumes no responsibility to verify the accuracy, adequacy and completeness of the sample information provided by client.

\*\*\*\*\*

Test Required : Selected test(s) as requested by applicant  
Date of Receipt : May 29, 2023  
Testing Start Date : May 29, 2023  
Testing End Date : Jun 08, 2023  
Test result(s) : For further details, please refer to the following page(s)  
(Unless otherwise stated the results shown in this test report refer only to the sample(s) tested)

\*\*\*\*\* To be continued\*\*\*\*\*

Signed for  
SGS-CSTC Standards Technical  
Services Co., Ltd. Xiamen Branch  
Testing Center

Civi Huang Authorized Signatory



SGS-CSTC Standards Technical Services Co., Ltd.  
Xiamen Branch Testing Center Commercial Construction Material Laboratory

Unless otherwise agreed in writing, this document is issued by the Company subject to its General Conditions of Service printed overleaf, available on request or accessible at <http://www.sgs.com/en/Terms-and-Conditions.aspx> and, for electronic format documents, subject to Terms and Conditions for Electronic Documents at <http://www.sgs.com/en/Terms-and-Conditions/Terms-e-Documents.aspx>. Attention is drawn to the limitation of liability, indemnification and jurisdiction issues defined therein. Any holder of this document is advised that information contained hereon reflects the Company's findings at the time of its intervention only and within the limits of Client's instructions, if any. The Company's sole responsibility is to its Client and this document does not exonerate parties to a transaction from exercising all their rights and obligations under the transaction documents. This document cannot be reproduced except in full, without prior written approval of the Company. Any unauthorized alteration, forgery or falsification of the content or appearance of this document is unlawful and offenders may be prosecuted to the fullest extent of the law. Unless otherwise stated the results shown in this test report refer only to the sample(s) tested and such sample(s) are retained for 30 days only.

Attention: To check the authenticity of testing / inspection report & certificate, please contact us at telephone: (86-755) 8307 1443, or email: [CN.Doccheck@sgs.com](mailto:CN.Doccheck@sgs.com)

No.31 Xianghong Road, Xiang'an Torch Industrial Zone, Xiamen, Fujian Province, China. 361101 t (86-592) 5765857 f (86-592) 5765380 www.sgsgroup.com.cn  
中国·福建·厦门·火炬(翔安)产业区翔虹路31号 邮编:361101 t (86-592) 5765857 f (86-592) 5765380 e [sgs.china@sgs.com](mailto:sgs.china@sgs.com)

# TEST REPORT

No. : XMHL2306003347SD

Date : Jun 08, 2023

Page: 2 of 4

## Summary of test results:

(Average value)

No.	Test items	Test methods	Test results	Page
1	Water absorption	EN 14617-12013	0.08 %	3
	Apparent density		2450 kg/m <sup>3</sup>	3
2	Mohs' hardness	Refer to EN 15771:2010	No scratch:5 Scratch:6 Mohs' hardness:6	3

\*\*\*\*\* To be continued\*\*\*\*\*



SGS-CSTC Shanghai Technical Services Co., Ltd.  
Xiamen Branch Testing Center Commercial Construction Material Laboratory

Unless otherwise agreed in writing, this document is issued by the Company subject to its General Conditions of Service printed overleaf, available on request or accessible at <http://www.sgs.com/en/Terms-and-Conditions.aspx> and, for electronic format documents, subject to Terms and Conditions for Electronic Documents at <http://www.sgs.com/en/Terms-and-Conditions/Terms-e-Document.aspx>. Attention is drawn to the limitation of liability, indemnification and jurisdiction issues defined therein. Any holder of this document is advised that information contained hereon reflects the Company's findings at the time of its intervention only and within the limits of Client's instructions, if any. The Company's sole responsibility is to its Client and this document does not exonerate parties to a transaction from exercising all their rights and obligations under the transaction documents. This document cannot be reproduced except in full, without prior written approval of the Company. Any unauthorized alteration, forgery or falsification of the content or appearance of this document is unlawful and offenders may be prosecuted to the fullest extent of the law. Unless otherwise stated the results shown in this test report refer only to the sample(s) tested and such sample(s) are retained for 30 days only.

Attention: To check the authenticity of testing / inspection report & certificate, please contact us at telephone: (86-755) 8307 1443, or email: [CN.Doccheck@sgs.com](mailto:CN.Doccheck@sgs.com)

No.31 Xianghong Road, Xiang'an Torch Industrial Zone, Xiamen, Fujian Province, China. 361101 t (86-592) 5765857 f (86-592) 5765380 www.sgs.com.cn  
中国·福建·厦门·火炬(翔安)产业区翔虹路31号 邮编:361101 t (86-592) 5765857 f (86-592) 5765380 e [sgs.china@sgs.com](mailto:sgs.china@sgs.com)

# TEST REPORT

No. : XMHL2306003347SD

Date : Jun 08, 2023

Page: 3 of 4

## 1. Apparent density and water absorption

### Test Method:

EN 14617-1:2013 Agglomerated stone - Test methods - Part 1: Determination of apparent density and water absorption

Specimens: Agglomerated stone, 100mm×100mm×20mm, 6pcs, one face honed

### Test Result:

Specimens identification No.	1	2	3	4	5	6
Water absorption (%)	0.07	0.07	0.08	0.09	0.08	0.09
Arithmetic mean of the water absorption (%)	0.08					
Apparent density (kg/m <sup>3</sup> )	2449	2451	2451	2448	2449	2452
Arithmetic mean of the apparent density (kg/m <sup>3</sup> )	2450					

## 2. Mohs' hardness

### Test Method:

Refer to EN 15771:2010 Vitreous and porcelain: determination of scratch hardness of surface according to Mohs scale

Specimens: Agglomerated stone, 100mm×100mm×20mm, 3pcs, one face honed

Testing surface: honed

### Test Result:

Specimens identification No.	1	2	3
No scratch	5	5	5
Scratch	6	6	6
Mohs' hardness	6		

Scale:

1- Talc; 2- Gypsum; 3- Calcite; 4- Fluorspar; 5- Apatite; 6- Feldspar; 7- Quartz; 8- Topaz; 9- Corundum; 10- Diamond.

\*\*\*\*\* To be continued\*\*\*\*\*



SGS-CSTC Shanghai Technical Services Co., Ltd.  
Xiamen Branch Testing Center Commercial Construction Material Laboratory

Unless otherwise agreed in writing, this document is issued by the Company subject to its General Conditions of Service printed overleaf, available on request or accessible at <http://www.sgs.com/en/Terms-and-Conditions.aspx> and, for electronic format documents, subject to Terms and Conditions for Electronic Documents at <http://www.sgs.com/en/Terms-and-Conditions/Terms-e-Document.aspx>. Attention is drawn to the limitation of liability, indemnification and jurisdiction issues defined therein. Any holder of this document is advised that information contained hereon reflects the Company's findings at the time of its intervention only and within the limits of Client's instructions, if any. The Company's sole responsibility is to its Client and this document does not exonerate parties to a transaction from exercising all their rights and obligations under the transaction documents. This document cannot be reproduced except in full, without prior written approval of the Company. Any unauthorized alteration, forgery or falsification of the content or appearance of this document is unlawful and offenders may be prosecuted to the fullest extent of the law. Unless otherwise stated the results shown in this test report refer only to the sample(s) tested and such sample(s) are retained for 30 days only.

Attention: To check the authenticity of testing / inspection report & certificate, please contact us at telephone: (86-755) 8307 1443, or email: [CN.Doccheck@sgs.com](mailto:CN.Doccheck@sgs.com)

No.31 Xianghong Road, Xiang'an Torch Industrial Zone, Xiamen, Fujian Province, China. 361101 t (86-592) 5765857 f (86-592) 5765380 www.sgs.com.cn  
中国·福建·厦门·火炬(翔安)产业区翔虹路31号 邮编:361101 t (86-592) 5765857 f (86-592) 5765380 e [sgs.china@sgs.com](mailto:sgs.china@sgs.com)

## TEST REPORT

No. : XMHL2306003347SD

Date : Jun 08, 2023

Page: 4 of 4

Specimen photograph:

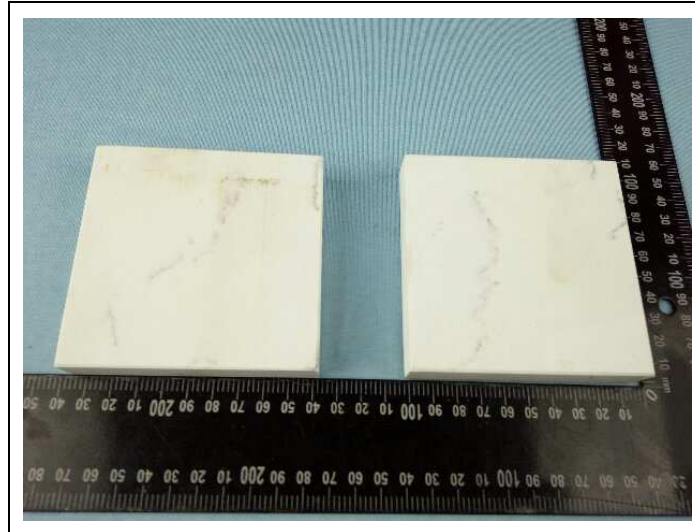

SGS authenticate the photo on original report only

\*\*\*\*\*End of report\*\*\*\*\*



SGS-CSTC Shanghai Technical Services Co., Ltd.  
Xiamen Branch Testing Center Commercial Construction Material Laboratory

Unless otherwise agreed in writing, this document is issued by the Company subject to its General Conditions of Service printed overleaf, available on request or accessible at <http://www.sgs.com/en/Terms-and-Conditions.aspx> and, for electronic format documents, subject to Terms and Conditions for Electronic Documents at <http://www.sgs.com/en/Terms-and-Conditions/Terms-e-Document.aspx>. Attention is drawn to the limitation of liability, indemnification and jurisdiction issues defined therein. Any holder of this document is advised that information contained hereon reflects the Company's findings at the time of its intervention only and within the limits of Client's instructions, if any. The Company's sole responsibility is to its Client and this document does not exonerate parties to a transaction from exercising all their rights and obligations under the transaction documents. This document cannot be reproduced except in full, without prior written approval of the Company. Any unauthorized alteration, forgery or falsification of the content or appearance of this document is unlawful and offenders may be prosecuted to the fullest extent of the law. Unless otherwise stated the results shown in this test report refer only to the sample(s) tested and such sample(s) are retained for 30 days only.

Attention: To check the authenticity of testing / inspection report & certificate, please contact us at telephone: (86-755) 8307 1443, or email: [CN.Doccheck@sgs.com](mailto:CN.Doccheck@sgs.com)

No.31 Xianghong Road, Xiang'an Torch Industrial Zone, Xiamen, Fujian Province, China. 361101 t (86-592) 5765857 f (86-592) 5765380 www.sgs.com.cn  
中国·福建·厦门·火炬(翔安)产业区翔虹路31号 邮编:361101 t (86-592) 5765857 f (86-592) 5765380 e [sgs.china@sgs.com](mailto:sgs.china@sgs.com)